

AND THE ADDITIONS
PLAN SHOWING THE REGULARISATION OF EXISTING BUILDING IN P.N. 62 S N. 135, 136, 146, 148 OF
MOGAPPAIR VILLAGE AT BAKYATHAMMAL NAGAR 6TH CROSS ST. MADRAS - 6000 50
AMBATTUR MUNICIPALITY

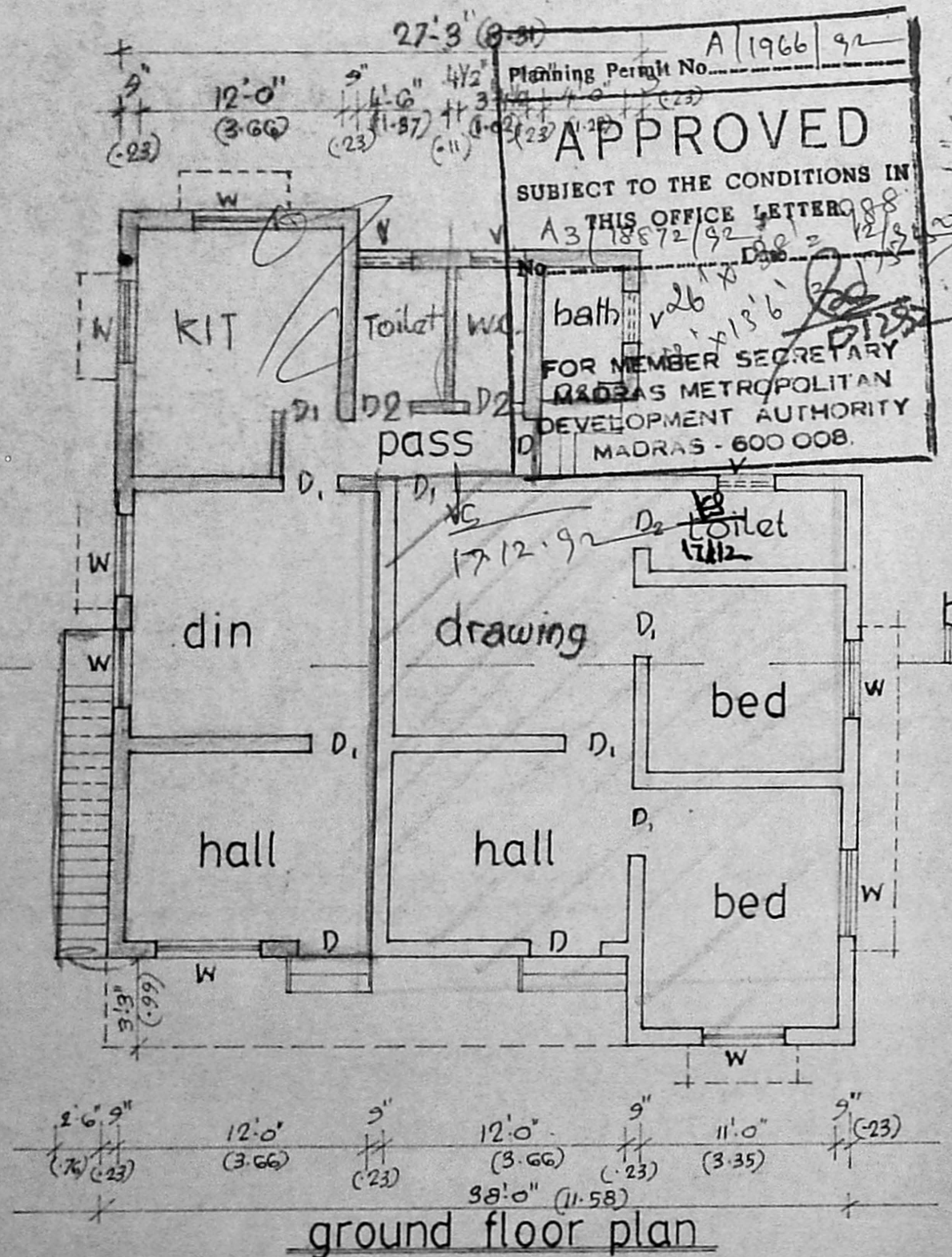
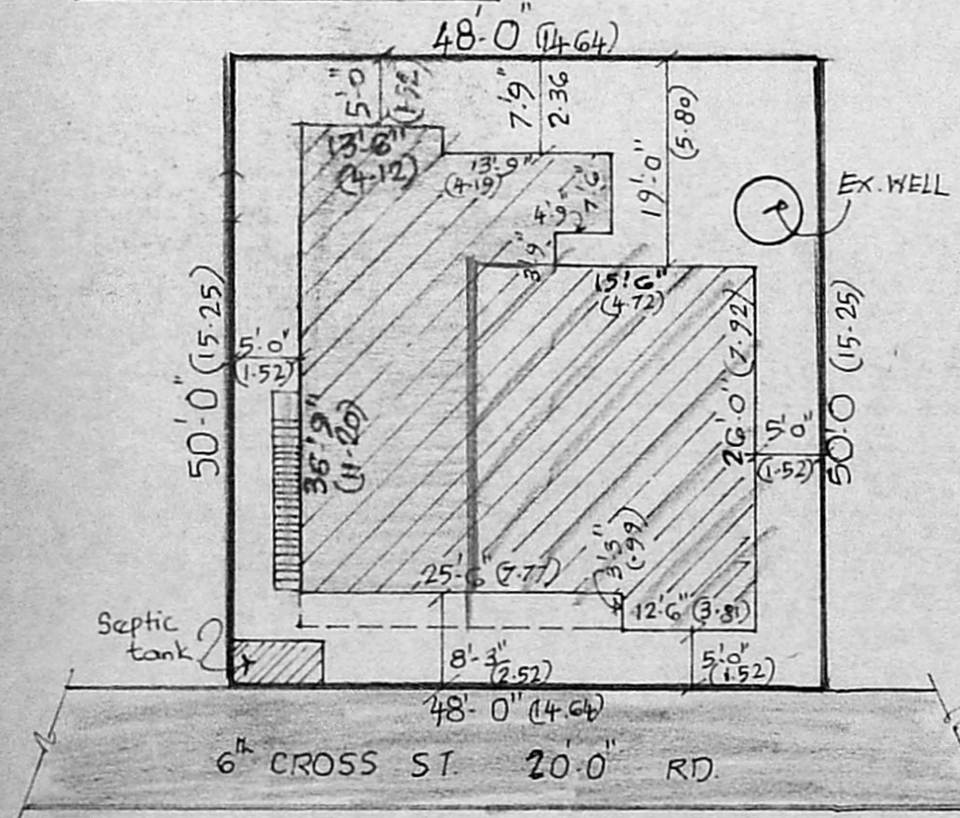
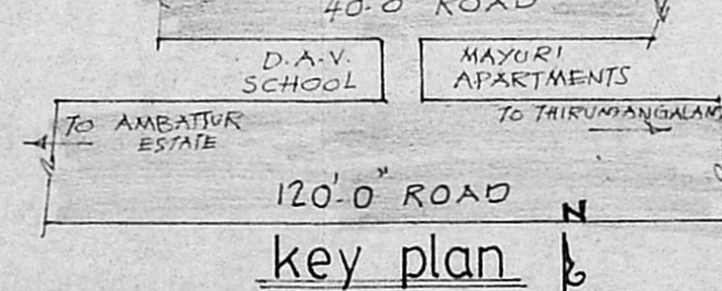
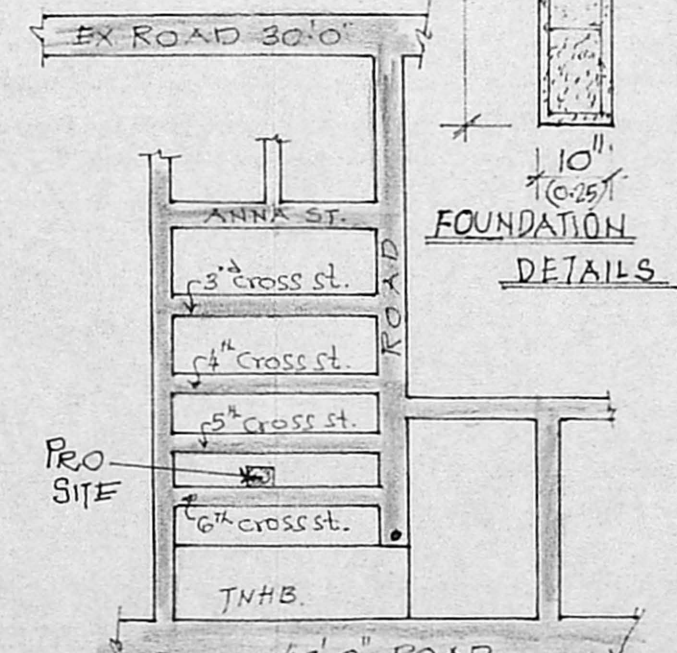
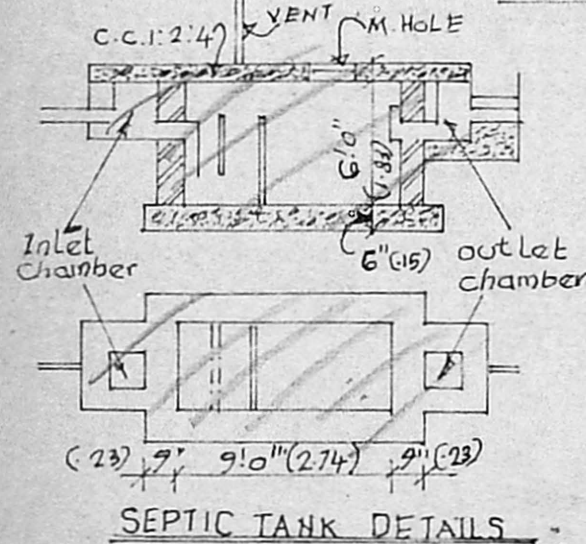
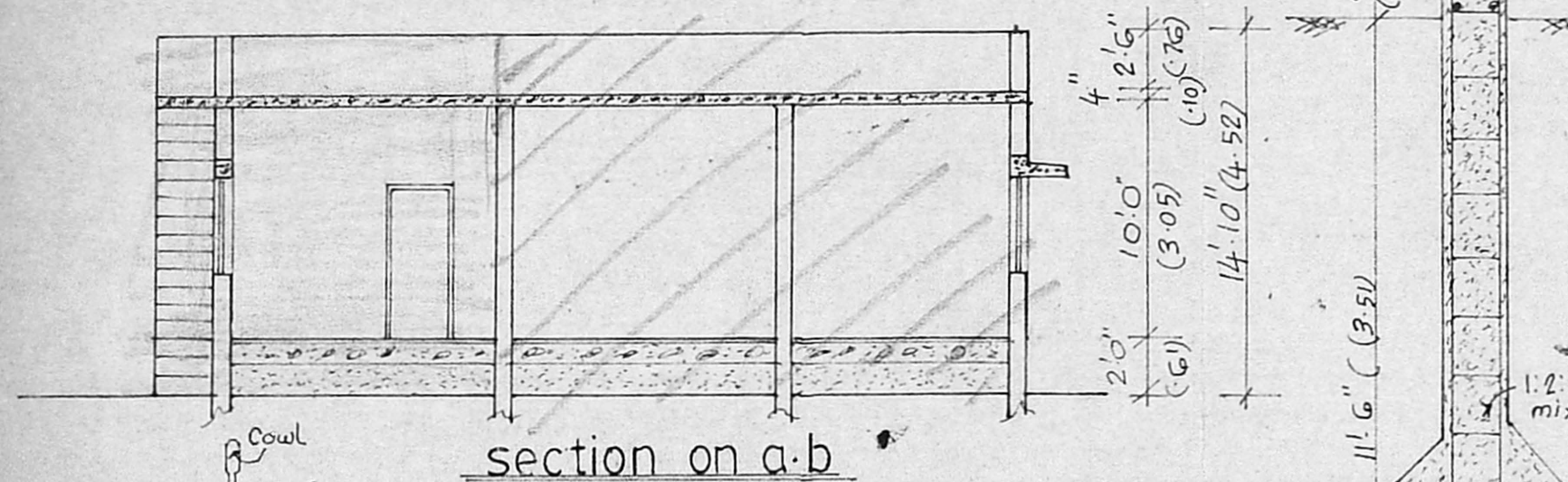
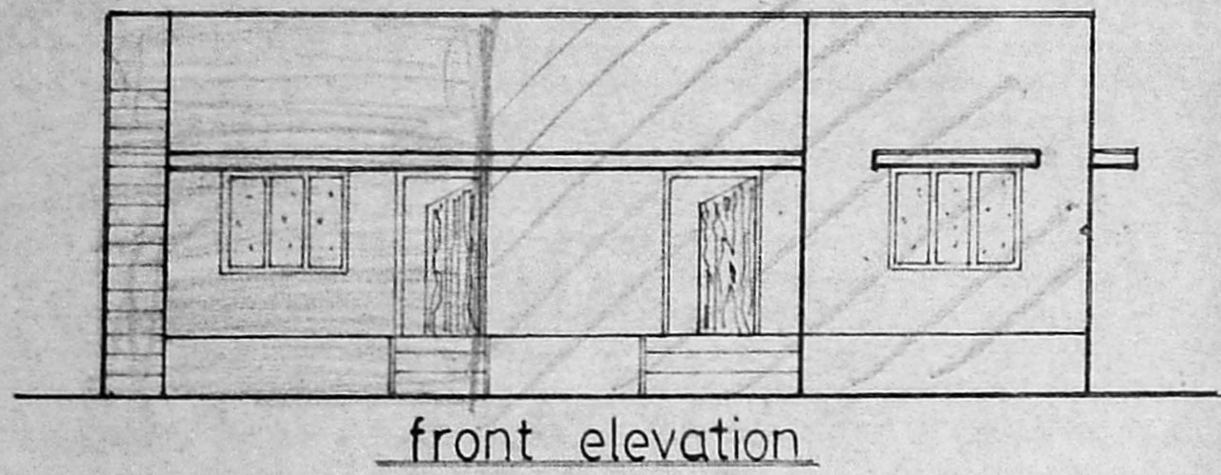

Planning Permit No. A/1966/92
APPROVED
 SUBJECT TO THE CONDITIONS IN THIS OFFICE LETTER NO. A3/18572/92 DATED 12/3/92
 FOR MEMBER SECRETARY
 MADRAS METROPOLITAN DEVELOPMENT AUTHORITY
 MADRAS - 600 008.

JOINERY'S

DOOR	- D - 3'-3" x 6'-6" - 0.99 x 1.98
DOOR	- D1 - 3'-0" x 6'-6" - 0.91 x 1.98
DOOR	- D2 - 2'-6" x 6'-6" - 0.76 x 1.98
DOOR OPENING	- D0 - 3'-0" x 6'-6" - 0.91 x 1.98
WINDOW	- W - 5'-0" x 4'-0" - 1.52 x 1.22
WINDOW	- W1 - 4'-0" x 4'-0" - 1.22 x 1.22
VENTILATOR	- V - 2'-6" x 2'-0" - 0.76 x 0.61

AREA DETAILS

PLOT AREA : 2400 sqft. (223.05 m²)
 PLINTH AREA :
 COVERAGE :

COLOUR INDEX

PROPOSED		ROADS	
TO BE REGULARISED		BOUNDARY	

SCALE : 1" = 8'-0" (1:100) DATE : 15.6.92.

D.R.N. BY : A.S.KUMAR D.C.E.

OWNER
 [N. RAJENDRAN]

SRINIVASA CONSTRUCTIONS
 NO-339, T.I.C. ROAD, AMBATTUR.
 MADRAS - 600 053

PREVIOUS APPROVAL IN BAKYATHAMMAL NAGAR

Plot No	APPLICANT NAME	PLAN APPROVED IN MMDA VIDE	AMBATTUR MUNICIPALITY
73	DR. JANAKI	D. DIS. NO. A/7699/89 DATED 4.12.89	B.P.G. NO. 275/89

A. S. Srinivasan, B.C.E. AMISE., M.C.I.,
 LICENSED SURVEYOR
 AMBATTUR MUNICIPALITY, AVADI TOWNSHIP CORPORATION OF MADRAS
 CLASS II REG. No. 203
SRINIVASA CONSTRUCTIONS.
 339, T.I.C. ROAD, AMBATTUR
 MADRAS-600 053
 LICENSED SURVEYOR.